Fear as the Mind-Killer

A Guide Through Cognitive Change

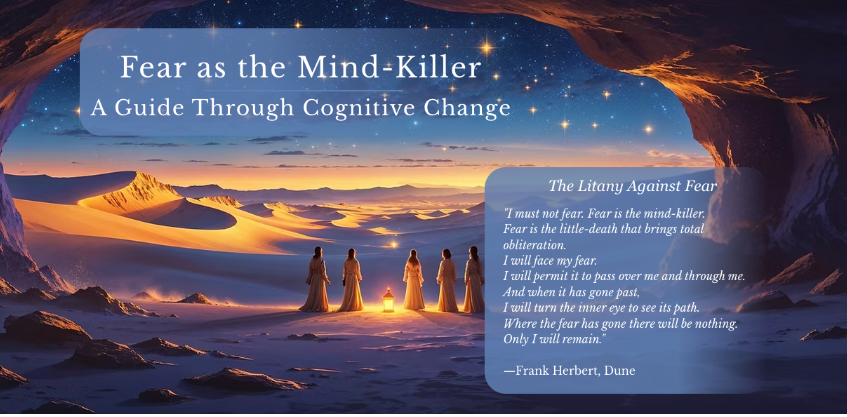

The Litany Against Fear

"I must not fear. Fear is the mind-killer.
Fear is the little-death that brings total obliteration.
I will face my fear.
I will permit it to pass over me and through me.
And when it has gone past,
I will turn the inner eye to see its path.
Where the fear has gone there will be nothing.
Only I will remain."

—Frank Herbert, Dune

These words, written for the fictional Bene Gesserit sisterhood trained in consciousness mastery, offer remarkable wisdom for navigating one of humanity's most feared experiences: the journey through cognitive change.

I must not fear
Fear is the mind-killer
Fear is the little-death
that brings total obllitration
The Litany

When Fear Enters the Room

Whether you've just received a diagnosis yourself, or you're supporting someone you love through cognitive change, fear arrives massive and incomprehensible—like Herbert's sandworm in Dune.

The words—Alzheimer's, dementia, mild cognitive impairment—trigger cascading terror: loss of self, burden to family, institutional endings, the living death of non-recognition.

This fear doesn't just frighten it contracts. Like a black hole, it pulls all consciousness inward, forcing awareness to defend ever-shrinking cognitive territory.

Every forgotten word becomes evidence of approaching obliteration. The very fear of losing one's mind accelerates the experience.

But here's what seven years caring for my mother Betty taught me: **the fear itself, not the cognitive change, becomes the primary destroyer of possibility.**

For Families in Immediate Crisis: If you're reading this hours after diagnosis, begin with these two sections:

- "I Must Not Fear" (immediate comfort)
- "Your Path Through Fear" (practical steps)

Return to the full essay when ready for deeper understanding.

Two Paths Through Diagnosis:

Path One: Direct Disclosure - The person with diagnosis faces that knowledge directly, working with the fear and transforming it together.

Path Two: Narrative Protection - Family members shield their loved one from toxic cultural narratives about dementia, allowing them to experience changes without predetermined decline stories.

DECLINE
DECLINE,
HOFLESS
BURDEN,

Neither path is superior. Both require the same fundamental practice: learning to work with fear rather than being paralyzed by it.

I chose narrative protection for Betty because she had already witnessed her sister's journey through her brother-in-law's letters describing only suffering and decline.

Betty deserved the chance to experience her own changes without that predetermined narrative. This wasn't deception—it was creating space for her authentic experience to emerge.

"I Must Not Fear": The First Recognition

The Litany begins with prohibition—not because fear is wrong, but because unchecked fear becomes consciousness's primary destroyer. This applies whether you're facing your own diagnosis or supporting someone through theirs.

For Those with Direct Knowledge: The fear whispers that you're losing everything, becoming nothing, approaching erasure. But consciousness—your essential aware self—doesn't require perfect cognition to thrive.

For Families Choosing Protection: Your fear that you're "deceiving" your loved one or "doing it wrong" can be as paralyzing as diagnosis fear itself. Trust that conscious accompaniment serves love. Trust that you are creating a new story path together.

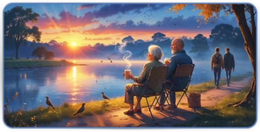

The morning that changed my approach came when Betty had been withdrawn and silent for days. Instead of accepting this as inevitable progression, I took her to the Rouge Valley at dawn. Sitting in lawn chairs with our steaming hot coffee by the river, we listened to lions roar from the nearby Toronto Zoo. Betty came back to life—finding beauty everywhere, listening to the poetry in bird song, walking confidently with a stout stick across streams.

The revelation: what looked like irreversible decline was actually reversible environmental depression. When we changed from fear-based containment to wonder-based engagement, Betty's fear faded and her capabilities returned.

When we stopped fearing her changes and started exploring them with curiosity, Betty revealed capacities we never expected. At 84, she began painting. She developed what she called "the Language of Birds"—melodic speech that creatures actually responded to. She achieved present-moment awareness that transformed hundreds of ordinary days into "the best day I ever had."

Betty's wisdom came through direct declarations: "I'm a straight-shooting no-crap granny" when medical frameworks tried to diminish her.

"Where there's love, there's a way" became our navigation principle.

Near the end: "It's not the pills keeping me alive, it's the kisses"—relationships transcended medication.

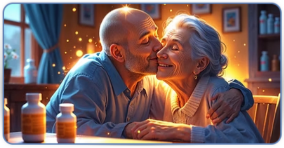

For Dune Fans: Like Paul Atreides learning to ride the great sandworm, Betty proved that capabilities emerge when we stop fighting what's changing and learn to work with and master new realities. Fear makes us resist; consciousness teaches us to navigate.

"Fear is the Mind-Killer": Understanding the Mechanism

Fear kills the mind through contraction, forcing consciousness to defend cognitive structures that no longer hold. Betty taught me consciousness is greater than cognition.

Cognition is the boat—memory, language, sequential thinking. Consciousness is the ocean itself—awareness, love, the ability to experience beauty and connection.

Memory – Language – Time
Language – Time

Betty's and my approach to fear evolved through our journey. Three years into our journey, when Betty needed some explanation for her experiences, I chose honest acknowledgment within a supportive framework.

I told her she had "dementia"—not Alzheimer's as that narrative was poisoned. I told her something was changing in her brain that meant she could not always trust her mind, but she could always trust her heart. "Do you trust me?" I asked. "Yes, wholeheartedly," she replied.

This trust became our foundation. When dark moments came—TIA episodes that left her crying in anguish, "Who am I? Where am I?"—we developed our collaborative practice. Together, we would make dismissive waves with our arms and declare, "Dementia be gone!" This wasn't denial but conscious choice about what would rule the moment.

Through patient re-grounding over days, Betty would return to the journey of being more and more herself. Without the toxic "Alzheimer's" narrative, she found empowering ways to understand her experience: "I have Second Sight—I can see past and future in no particular order, which is confusing for you but not for me."

"Fear is the Little-Death": What Actually Dies

Herbert's phrase captures what everyone fears—not physical death but death of personhood, identity's obliteration.

This fear becomes self-fulfilling when we withdraw from relationship, medicate away expressions we don't understand, create environments that accelerate disorientation, or see only disease instead of the person.

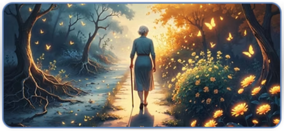

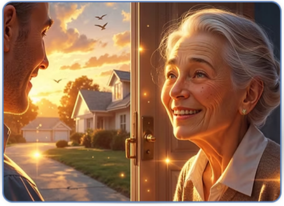

Betty proved the "little-death" isn't inevitable. When Betty saw me coming up the driveway, she'd call out "My Marky!"—her face lighting up with unmistakable recognition. The name persisted, and more importantly, the love behind it remained completely intact.

What lives when fear passes:

- Wonder at unexpected expressions
- Curiosity about new territories
- Relationship beyond words
- Environments that enable expansion
- Love finding its own way

What dies when fear rules:

- Possibility of joy within change
- Recognition of emerging capacities
- Connection despite communication differences
- Environmental support for consciousness
- Love's ability to transcend cognition

"I Will Face My Fear": The Courage to See Clearly

Facing fear means seeing clearly what's actually happening versus what terror projects. This courage takes different forms:

If Someone Knows Their Diagnosis: Acknowledge changes while refusing predetermined decline stories. Research validates this: Dutch Green Care Farms, where fear is replaced by purposeful engagement, document residents remaining communicative until weeks before death—compared to years of silence in fear-dominated facilities.

If Using Narrative Protection: Face your fear about "doing it wrong." Trust that conscious accompaniment serves consciousness expansion better than cultural toxicity.

Betty demonstrated both forms of courage. She faced the reality of changes she felt while refusing to be defined by them. Protected from the "Alzheimer's" label, she developed Second Sight rather than shame at her moments of confusion.

"I Will Permit It to Pass Over Me and Through Me"

This is the Litany's most practical instruction. Fear will come—when they don't remember names, when memory loss increases, when medical professionals predict decline. The key isn't preventing fear but letting it move through without taking residence.

Betty and I practiced something like this together:

1. Fear arrives: "Who am I? Where am I?"
2. Acknowledge: "This is frightening AND you're safe"
3. Let it pass through: "Dementia be gone!" (with our theatrical waves)
4. Re-ground in present: "You're Betty, you're here with me, you're loved"
5. Discover what remains: So much laughter is possible. Comedy lives right next to tragedy.

1. Stop all decisions—fear makes poor choices. You have time.
2. Speak the Litany aloud—even if it feels mechanical
3. Name the specific fear precisely—not "losing Mom" but exact concern
4. Ask: "What remains true even if this fear is real?"
5. Connect with one other person choosing courage over fear

Remember: Fear passes. Consciousness remains.

"Turn the Inner Eye to See Its Path"

After fear passes, consciousness reveals territories it insisted didn't exist. Betty's inner eye saw clearly. Near the end, Betty told me with adult clarity: "You're going to be given a gift. You already have it, but don't know it yet. That gift is Second Sight. It's a gift that I've been very, very happy with." I have never seen Betty with such a contented look as in that moment.

She was seeing through consciousness itself, recognizing continuities that transcend cognitive change.

This gift emerged because she wasn't trapped in fear's narrative about what dementia "means." And for that day, if and when my diagnosis arrives, I will have Second Sight available to me.

When families turn their inner eye after fear passes, they discover:

- Love persists when memory doesn't
- Beauty perception often enhances
- Spiritual awareness frequently deepens
- Creative expression can emerge at any stage
- Presence transcends time's confusion
- Connection survives word's absence

"Where the Fear Has Gone There Will Be Nothing"

This "nothing" isn't emptiness but space—room for consciousness to reorganize, expand, explore. Where fear insisted on tragic endings, nothing predetermined remains.

In this spacious "nothing" Betty found what we called the Marvellous Realm—where everything speaks, consciousness communes with all beings, wonder infuses ordinary moments.

Watching fireflies, she whispered: "I could die right here and now. I have never seen anything so amazing." Not despair but overwhelming gratitude for beauty that transcended cognitive understanding.

In fear's absence, families discover moments of profound connection, unexpected capacities emerging, joy and humour within supposed tragedy, meaning beyond measurement, limitless awe and wonder beyond labels, and other sacred dimensions of transition.

For Dune Fans: Paul Atreides, in his deepest visions, accessed what he called 'the place where all times are one' - a realm beyond linear experience, a place of temporal liberation where consciousness operates by different rules entirely.

The Journey That Fear Stops

But there's a deeper recognition here. Fear's greatest damage isn't the anxiety it creates—it's how it ends the essential human journey of exploration. When fear takes control, consciousness stops asking the questions that make us most human: Who am I becoming? Why am I here? What matters most?

Fear reduces life to maintenance rather than adventure. It abandons the quest for meaning that defines conscious existence. This is the real tragedy families face—not cognitive change itself, but the belief that diagnosis must end exploration.

Betty's life proved otherwise. Even through significant changes, her consciousness continued its essential journey of discovery. What shifted wasn't her capacity for exploration but the form of navigation required.

Traditional medical approaches offer terrestrial navigation—clear protocols, standardized treatments, predetermined destinations. But cognitive change moves families into unmapped territory where familiar landmarks vanish. No treatment plan leads to wonder. No protocol guides toward meaning.

This is where consciousness requires celestial navigation. Like ancient mariners who navigated by stars when coastlines vanished, or desert travelers who used constellations when landmarks disappeared, families need tools that work when conventional guidance fails.

The Four Permissions serve as constellation guides—not prescribing destinations, but enabling you to find your own meaningful directions through accompaniment:

FOUR
PERMISSIONS

- **Alexandria:** Permission to grieve specific losses while fiercely preserving what remains
- **Abilene:** Permission to refuse fear-driven destinations nobody actually wants
- **Ithaca:** Permission to navigate by wonder-stars rather than medical maps
- **Opening Door:** Permission to discover what's emerging through apparent endings

For Dune Fans: The Fremen of Arrakis understood this principle - they didn't fear the desert but learned to read its patterns, navigating by stars when familiar landmarks disappeared.

They knew the harsh environment required different skills, not surrender to despair.

"Only I Will Remain"

Only I will remain

The Litany's conclusion offers ultimate hope. The "I" that remains isn't personality or memory but consciousness itself—the aware presence that exists before thought and continues after cognition changes.

Betty proved this remained. Even in her final days, Betty was completely and absolutely herself. The "I" that remained wasn't cognitive but conscious—able to receive love, experience presence, know and be known through channels transcending brain function.

I have documented our entire journey in three books in the Accompaniment Series (*Lions at Dawn, The Sword and the Blessing, Beyond Time's Shores*), using Betty's actual transcribed voice.

Your Path Through Fear

The question isn't how to eliminate fear, but how to navigate through it. When consciousness can no longer rely on familiar landmarks, it needs different navigation tools—ones that work not by eliminating uncertainty but by enabling conscious exploration within it.

The Four Permissions serve as your celestial navigation system—specific practices that transform fear into conscious choice while enabling the essential human journey of discovery to continue.

DISCOVER
Grieve

Immediate Decisions

Consider Your Approach: If your loved one doesn't know their specific diagnosis, consider whether medical labels serve expansion or create unnecessary suffering. You can acknowledge changes without accepting toxic narratives.

If Diagnosis is Known: Focus on separating medical facts from cultural stories while honoring real changes.

Week One: Foundation Practices

For Everyone:

- Read the Litany each morning
- Notice when fear contracts vs. wonder expands
- Document capabilities that persist or emerge
- Practice fear-dismissal ritual ("Dementia be gone!" or your own version)

For Everyone:

- Read the Litany each morning
- Notice when fear contracts vs. wonder expands
- Document capabilities that persist or emerge
- Practice fear-dismissal ritual ("Dementia be gone!" or your own version)

Environmental Changes

- Create spaces where capabilities can emerge (your "Rouge Valley")
- Add nature elements (Betty's bird feeders brought daily joy)
- Remove clinical reminders when possible
- Replace institutional lighting with warm illumination
- Include familiar comfort objects

Building Support

Whether facing your own diagnosis or supporting someone:

- Connect with others choosing courage over fear
- Document your unique discoveries
- Share what works beyond medical protocols
- Trust consciousness over cultural narratives

The Revolutionary Recognition

When we stop fearing the mind-killer and recognize it as potential consciousness-liberator, everything changes. Diagnosis becomes initiation into mystery. Loss becomes revelation of what endures. Fear becomes teacher.

Betty's seven-year journey proved that families who face fear, let it pass, and turn their inner eye to what remains discover consciousness is far more resilient than our culture believes. This truth holds whether someone knows their diagnosis or is protected from toxic narratives.

MARVELLOUS

As Betty expressed in a poem: *"Love is not heard, but it feels and knows and understands."* When everything else falls away, consciousness itself remains—able to give and receive love, experience beauty, know and be known through channels transcending cognitive function.

The choice is always ours: let fear contract awareness into ever-smaller territories, or permit it to pass and discover what becomes possible in its absence.

In fear's absence, only what is eternal remains—and that is enough. That is everything.

"Only I will remain"—not the I of memory and mind, but the I of consciousness itself, eternal, unbound, free.

In fear's absence, families discover moments of profound connection, unexpected capacities emerging, joy and humour within supposed tragedy, meaning beyond measurement, limitless awe and wonder beyond labels, and other sacred dimensions of transition.

Resources for Your Journey

Complete Four Permissions Framework: Download the comprehensive 24-page navigation guide with daily practices, crisis protocols, and implementation tools at fourpermissions.com

Other Day One Kit: Access immediate support resources including this essay, the Four Permissions guide, and crisis navigation tools at accompaniment.ca/dayone

Betty's & Mark's Complete Journey: Read our documented seven-year experience in the Accompaniment Series (Lions at Dawn, The Sword and the Blessing, Beyond Time's Shores) using Betty's actual transcribed voice at accompaniment.ca/books

Full Platform Access: Explore the complete accompaniment framework, research foundation, and community connections at accompaniment.ca/theinvitation

Join families discovering that where fear insisted on tragic endings, consciousness reveals unexpected beginnings.

Top of Page

Quick Navigation Bar

Home | Visual Navigation Map | Day One Kit
Lighthouse: The Four Permissions | Dunes: Fear as Mind Killer
Mountain: The Path that Goes Through | Bridge: The "Breakthrough Soon" Promise
The Ocean: Full Platform